

1.1. Structure of Customs Department

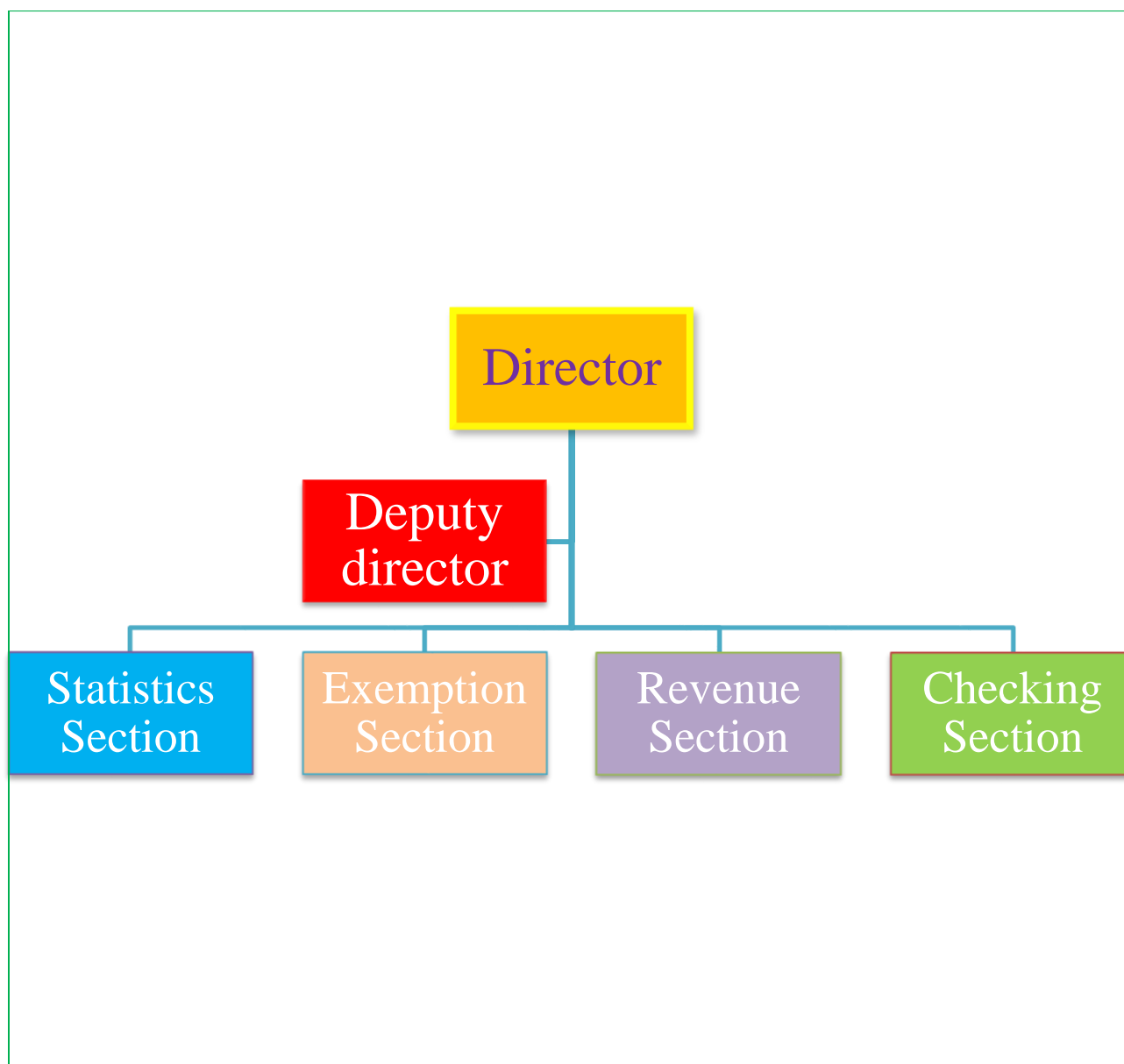

1.2. Mandate and Functions of Customs Department

- ✓ Preparation of customs law, procedure and tariffs.
- ✓ Revenue collection of all imports /exports goods.
- ✓ Preparing statistical data of monthly and yearly basis of imports and exports.
- ✓ Granting exemptions of duties according to law.
- ✓ Maintaining regular supervision and checking against smuggling.
- ✓ Regular updating of customs valuation list.
- ✓ Controlling currency declaration forms.
- ✓ Supervision & controlling of transshipment goods as per law.

1.3. Customs Stations

There are 19 customs stations across the regions of Somaliland. Each custom station has its own strategic purpose and function for collecting the government revenue tax and providing public service as well. Some of them are set up for the purpose of both as checking control and collecting the tax revenue. Their names and how they are scattered through the regions of Somaliland are as follows:

No	Custom Station	Region
1	Hargeisa	Marodi-Jeh
2	Hargeisa Airport	“
3	Abaarso	“
4	Fara-Weyn	“
5	Bali-Gubadle	Hawd
6	Kala-Baydh	Gabiley
7	Wajaale	“
8	Borama	Awdal
9	Dilla	“
10	Asha-Addo	Salal
11	Lug-Haya	“
12	Zeila	“
13	Hariirad	“
14	Berbera	Sahil
15	Burao	Tog-dheer
16	Beer	“
17	Ainabo	Saraar
18	Las-Anod	Sool
19	Eri-Gavo	Sanaag

Berbera, Zeila , Kala-Baydh and Hargeisa customs are the major areas that collect the greatest share of the tax revenue for the government.

2. Exportations

Export of animals to the Arab Gulf States, especially Saudi Arabia, represents the largest share of the Somaliland export earnings.

2.1. Livestock Exportations in Berbera 2011-2016

Year	Goat/sheep	Cattle	Camel
2011	3,072,820	155,149	104,949
2012	3,219,025	189,814	103,594
2013	2,884,148	202,333	75,314
2014	3,121,098	252,671	61,144
2015	3,209,142	158,649	56,954
2016	2,875,770	142,303	56,826

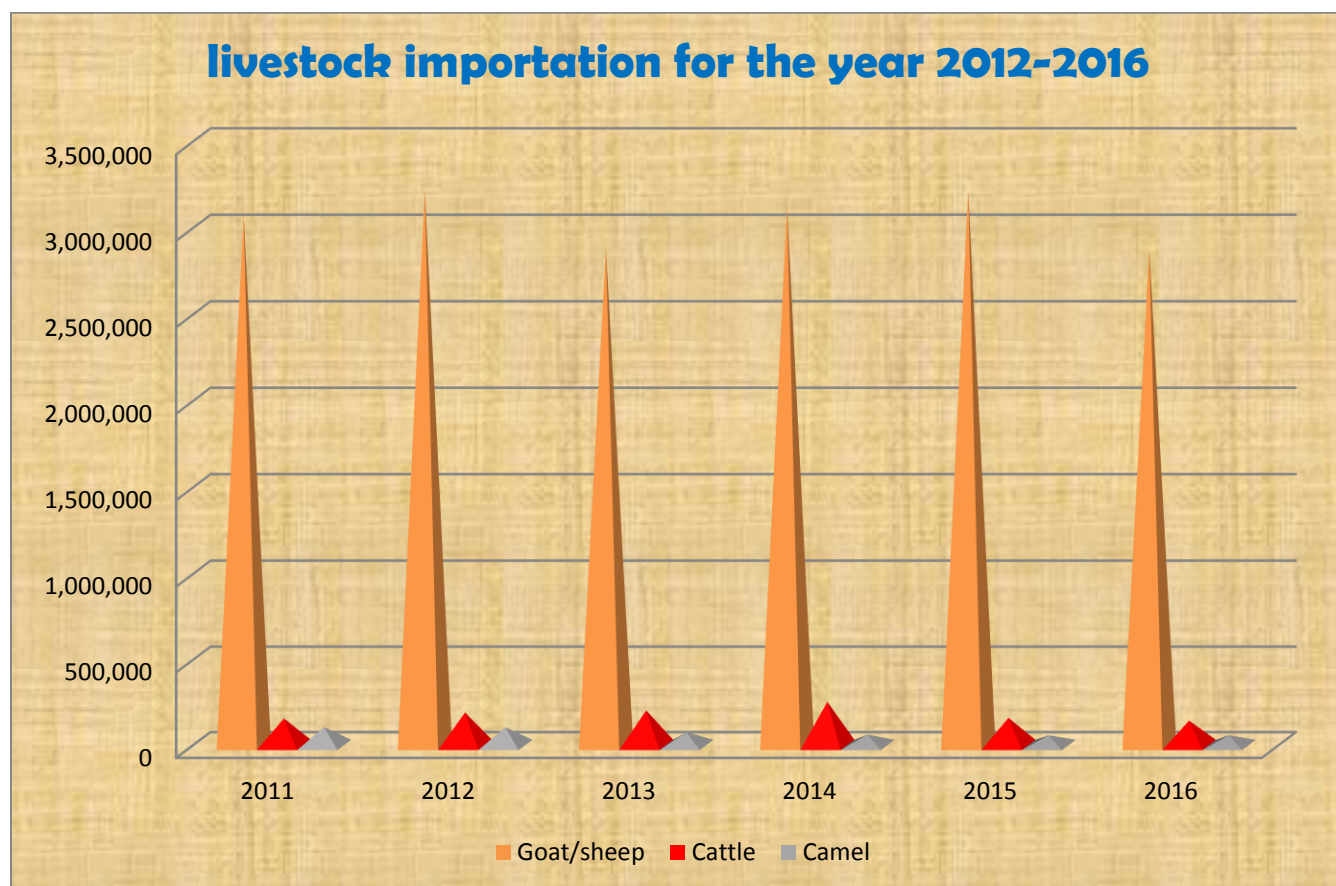

REPUBLIC OF SOMALILAND

MINISTRY OF FINANCE

Customs Department

Livestock Exported To Arabian Countries for the Year 2016

Month	Head	Head	Head
January	155,233	15,823	11,606
February	117,426	13,307	14,432
March	150,929	7,377	11,027
April	127,393	8,522	8,389
May	32,912	5,089	1,490
June	301,220	15,650	4,839
July	149,699	16,083	1,607
August	1,193,303	21,010	235
September	453,621	15,483	242
October	95,174	9,467	2,018
November	53,280	2,350	521
December	45,580	12,142	420
G/Total	2,875,770	142,303	56,826

REPUBLIC OF SOMALILAND

MINISTRY OF FINANCE

Customs Department

Livestock Exported For the Years 2002-2016

Year	Sheep/Goats	Cattle	Camel
	Heads	Heads	Heads
2002	379,894	36,678	20,782
2003	534,678	74,992	18,947
2004	842,417	131,213	4,927
2005	1,156,259	147,400	4,927
2006	1,177,232	97,535	23,202
2007	1,354,246	87,476	14,149
2008	1,380,566	84,541	30,468
2009	1,836,970	133,670	48,608
2010	2,520,294	131,251	95,575
2011	3,072,820	155,149	104,949
2012	3,219,025	189,814	103,594
2013	2,884,148	202,333	75,314
2014	3,125,979	252,670	61,144
2015	3,209,142	158,649	494,306
2016	2,875,770	142,303	56,826

REPUBLIC OF  SOMALILAND

MINISTRY OF FINANCE

Customs Department

Hargeisa Airport Export Classification for the Year 2016

DESCRIPTION	UNIT MEASUREMENT	QUANTITY
Gold bars	Grams	188,822
Fresh fish	KGs	650
Sea cucumbers	KGs	2,962
Arabian Gums	KGs	600
Precious stones	KGs	6.8
Opal	Grams	10,049
Emerald	KGs	6
Difron mineral	Grams	2,772



MINISTRY OF FINANCE

Customs Department

Berbera Export and Re-Export Classification for the Year 2016

Item	Unit	Jan	Feb	March	April	May	June	July	Aug	Sept	Oct	Nov	Dec
Skins	Pcs	175,000	59,500	36,000	170,000	8,700	48,000	156,000	90,000	191,000	-	133,600	155,500
Hides	Cts	7,200	2,800	3,500	-	7,200	3,000	-	-	-	-	-	-
Cigarettes	Cts	27,156	16,573	30,564	26,653	39,704	23,872	-	3,912	28,539	24,074	35,044	26,100
Henna	Kgs	34,500	-	-	42,000	35,000	-	-	-	-	-	-	-
Used Clothes	Bdls	96	-	-	-	-	-	-	-	-	165	-	-
G/Oil	M3	297	-	153	422	4,734	-	-	-	-	-	-	-
Foos	Kgs	53,240	122,513	39,600	71,450	80,748	42,000	111,400	49,630	-	97,030	149,480	131,530
Daafi	Kgs	50,000	-	62,500	-	46,500	68,250	48,000	25,000	-	53,950	25,000	483
Tuna Fish	Kgs	18,018	95,265	3,000	6,600	-	-	-	210	3,150	-	-	2480
Soft Drink	Litres	25,200	-	52,560	16,913	-	-	-	-	-	-	-	-
Scrap Battery	Tons	519	406	479	485	3,368	394,067	59.15	513.95	182.962	423.8	758.6	-
Scrap Iron	Tons	-	-	-	-	-	520	-	119.5	-	-	-	-
Recycled Copper	Tons	21	5	67	3	-	21	21.632	11.062	15,591	3,500	-	34.1
Agri chemical	Kgs	-	-	-	-	-	-	-	-	41,156	-	-	-
Dates	Kgs	-	197,412	-	-	-	-	-	-	-	-	-	14,256
Laxamaad	Kgs	-	25,000	-	-	-	-	-	-	-	-	-	-
Energy Drink	Litres	-	37,716	-	-	-	-	-	-	-	-	-	-
Milk Powder	Kgs	-	6,826	-	-	-	-	-	-	-	-	-	-
Laundry Soap	Kgs	-	4,896	5,016	-	-	-	-	-	-	-	-	-
Plastic Sandal	Doz	-	21	-	200	-	-	-	-	-	-	-	-

ANNUAL STATISTICAL REPORT 2016

Item	Unit	Jan	Feb	March	April	May	June	July	Aug	Sept	Oct	Nov	Dec
Malmal	Kgs	-	5,150	4,000	-	10,400	2,000	2,300	400	280	1580	19	7,740
Fas Saqir	Kgs	-	2,490	-	-	-	-	-	-	-	-	-	-
S/Drink powder	Cts	-	8,625	-	-	-	-	-	-	-	-	-	-
Tires	Pcs	-	777	-	-	-	-	-	-	-	-	-	-
Hand Gloves	Cts	-	1,696	-	-	-	-	-	-	-	-	-	-
Rash	Cts	-	-	4,345	3,608	2,972	15,159	-	-	-	-	-	6,299
Ammonium Chloride	Kgs	-	-	25,000	-	25,000	-	-	-	-	-	-	-
Powder Soap	Kgs	-	-	20,000	-	-	-	-	-	-	-	-	-
Qaboon	Kgs	-	-	600	-	-	-	-	-	-	6,450	-	-
Medicine	Cts	-	-	19	165	77	3,000	-	-	-	-	-	-
Xabag	Kgs	-	-	-	18,530	-	-	-	-	-	-	-	-
Cooking Oil	Litres	-	-	-	434,326	-	-	-	-	-	-	-	-
Fresh Fish	Kgs	-	-	-	140,000	-	8,000	-	-	-	2,700	-	6,800
Kurdado	Doz	-	-	-	120	-	-	-	-	-	-	-	-
Tobacco	Cts	-	-	-	165	-	6500	-	-	-	-	-	-
P/Plates	Doz	-	-	-	-	15	-	-	-	-	-	-	-
Beeyo	Kgs	-	-	-	-	13,080	-	-	-	-	-	-	-
Fish oil	Kgs	-	-	-	-	16,000	-	-	-	-	-	44	-
Cooker	Pcs	-	-	-	-	2	2	-	-	-	-	-	-
Chairs	Pcs	-	-	-	-	100	-	-	-	-	-	-	-
Scrap	Tons	-	-	-	-	480	-	-	-	-	-	32.89	-
Fertilizer	Cts	-	-	-	-	-	1,100	-	-	-	-	-	-
Sisisn	Litres	-	-	-	-	-	14,796	-	-	-	-	-	6,096
Kat	Kgs	-	-	-	-	-	3,500	-	-	-	-	-	-
Suzuki	Unit	-	-	-	-	-	1	-	-	-	-	-	-
Minerals	Tons	-	-	-	-	-	20	-	-	-	-	-	-
Preserved beans	Kgs	-	-	-	-	-	-	-	-	-	-	-	-

ANNUAL STATISTICAL REPORT 2016

Item	Unit	Jan	Feb	March	April	May	June	July	Aug	Sept	Oct	Nov	Dec
Lime Stone	Kgs	-	-	-	-	-	-	-	-	19.5	500	-	-
Shampoo	Litters	-	-	-	-	-	-	-	-	-	1,712	-	-
Cosmetics	Kgs	-	-	-	-	-	-	-	-	-	-	830	-
Books	Dozens	-	-	-	-	-	-	-	-	-	-	600	-
White Paper	Reams	-	-	-	-	-	-	-	-	-	-	200	-
Pens	Dozens	-	-	-	-	-	-	-	-	-	-	532	-
Shirts	Dozens	-	-	-	-	-	-	-	-	-	-	109	-
Trousers	Dozens	-	-	-	-	-	-	-	-	-	-	112	-
Garments	Dozens	-	-	-	-	-	-	-	-	-	-	22	-
Jackets	Pcs	-	-	-	-	-	-	-	-	-	-	300	-
Oxygen Gas	Cylinders	-	-	-	-	-	-	-	-	-	-	-	-
Rice	Bags	-	-	-	-	-	-	-	1,250	-	-	-	81,200
Subag	Kgs	-	-	-	-	-	-	-	-	-	-	-	3,648
Engine Oil	Litters	-	-	-	-	-	-	-	-	-	-	-	6,540

REPUBLIC OF SOMALILAND
MINISTRY OF FINANCE

Customs Department

Zeila Export Classification for the Year 2016

DESCRIPTION	UNIT MEASURE	QUANTITY
Fresh fish	KGs	1,234,884
Shrimps	KGs	12,920
Water Melon	KGs	61,000
Power Soap	KGs	408,000
Sorghum	Bags of 50kgs	4,480
Sheep	Heads	851
Cattle	Heads	1,111
Maize	Bags of 50kgs	850

3. Importations

Somaliland imports cover a wide range of products consisting mainly of food items, petroleum products, building materials, machinery and equipment, consumer goods, pharmaceutical, tobacco and motor vehicles, etc.

Major trading partners on imports are Ethiopia, Kenya, Yemen, Saudi Arabia, U.A.E, India, Thailand, Malaysia, China, South Korea, Japan, Brazil, Italy, France, Germany and UK.

The main commodities imported are sugar, cement, rice, flour, fuel, building material and general cargo items.

Kat trade and consumption play a significant role in the economy, providing employment and one of the pillars of the Ministry of finance revenue system. However, the “kat” is acting as a drain on domestic income.

Taxation of imports/exports could be a primary source of potential revenue but is constrained by lack of regulation and effective promotion of trade.

Reliance on livestock exports is matched by reliance on imported food and consumer goods which means that Somaliland is import-dependent as a result of both preference for imported food and marginal grain production despite rich agriculture land is available.

3.1. Accumulated Rate of Tax

Rate of Percentage with Harbor Tax			Rate of Percentage without Harbor Tax	
5%	20.96765625		5%	17.58515625
7%	23.64546875		7%	20.26296875
10%	27.6621875		10%	24.27968750
15%	34.35671875		15%	30.97421875
18%	38.3734375		18%	34.9909375
20%	41.05125		20%	37.66875
25%	47.74578125		25%	44.36328125
30%	54.4403125		30%	51.0578125
35%	61.13484375		35%	57.75234375
40%	67.829375		40%	64.446875
50%	81.2184375		50%	77.8359375
55%	87.91296875		55%	84.53046875
70%	107.9965625		65%	97.91953125
80%	121.385625		70%	104.6140625
Rate of Percentage with Harbor Tax			Rate of Percentage without Harbor Tax	
Petrol	15%	45.32421875	15%	44.2992185
Diesel	10%	38.2196875	10%	37.6046875
Engine Oil	15%	37.94421875	15%	34.5617125



REPUBLIC OF SOMALILAND

MINISTRY OF FINANCE

Customs Department

YEARLY STATISTICAL REPORT

3.2. Main Goods Imported -2016

Tariff NO.	Description	Quantity	Unit/Measure
0402	Milk Powder	7,708,011	KGs
0404	Fresh Milk	7,161,405	LTRs
0701	Fresh Vegetables	40,459,791	KGs
0803	Fresh Fruit	6,478,952	KGs
0804	Dates	10,137,371	KGs
0904	Tea Leaves	2,814,259	KGs
1006	Rice (Asian)	2,745,630	Bags of 50KGs
1101	Wheat Flour	2,824,356	Bags of 50KGs
1214	Kat	33,706,214	KGs
1701	Refined Sugar	5,389,323	Bags of 50KGs
1704	Sweet Drops	4,215,219	KGs
1902	Pasta/macaroni	42,898,176	KGs
1905	Biscuits	6,552,298	KGs
2002	Tomato Paste	6,642,444	KGs
2206	Soft Drink	8,502,913	LTRs
2401	Tobacco	958,780	KGs
2403	Cigarettes	4,029,858	KGs
2523	Cement	4,228,629	Bag of 50KGs
2710	Diesel	142,726	M ³
2710	Petrol	59,820	M ³
2710	Kerosene	7,244	M ³
2710	Jet A1	2,832	M ³
2710	Lubricant/Engine Oil	3,788,773	LTRs
3004	Medicines	72,231,659	Tabs/Bottles
3210	Paint/Distemper	4,666,958	LTRs
3305	Shampoo	736,820	LTRs

ANNUAL STATISTICAL REPORT 2016

Tariff NO.	Description	Quantity	Unit/Measure
3301	Cosmetics	2,560,287	KGs
3401	Detergent	390,103	KGs
3401	Toilet Soap	628,752	KGs
3401	Laundry Soap	6,676,853	KGs
3923	Shopping Bags	130,498	Gross
4011	Tyres	276,041	Pcs
4412	Ceiling	181,584	Pcs
4412.13	Ply Wood	353,674	Pcs
4802	Stationery	449,993	Reams/Dozen
4820	Exercise Books	115,867	Dozen
5513	Unstitched Clothes	68,127,390	Yards
6101	Stitched Clothes	7,259,797	Dozens/Scores
6309	Used Clothes	303,382	Bundles
6402	Rubber sandals	52,780	Dozen
6403	Plastic Sandals/ Shoes	1,132,838	Dozens
7301	Corrugated Iron Sheets "Jiingad"	3,886,352	Pcs
8413	Machines	73,074	Units
8506	Dry Cell Battery	4,715,747	Dozen
8517	Telecom parts	533,116	Items
8703	Pick Up Cars	267	Units
8703	Passenger Buses	1,696	Units
8703	Station Wagon	1,989	Units
8703	Trucks	1,348	Units
8703	Saloon Cars	4,304	Units
8708	Spare Parts	5,340,072	Items

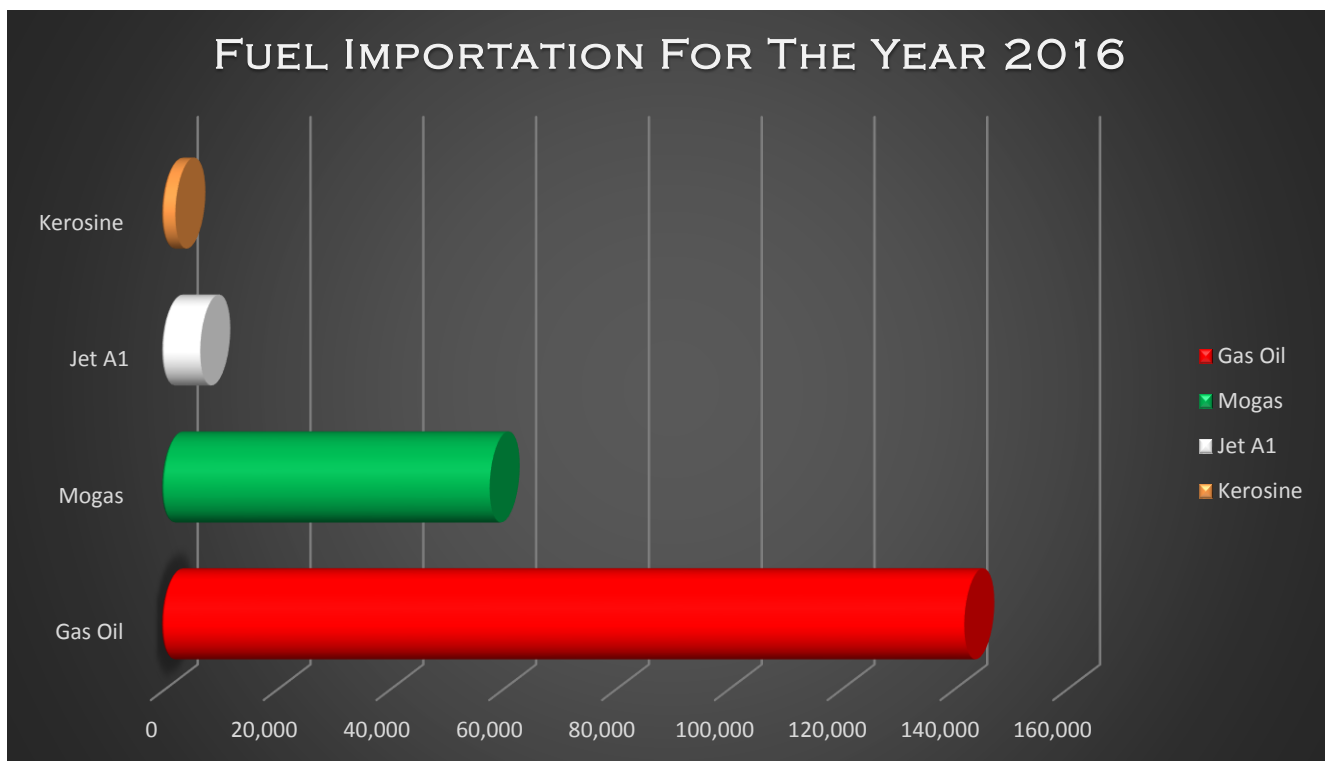
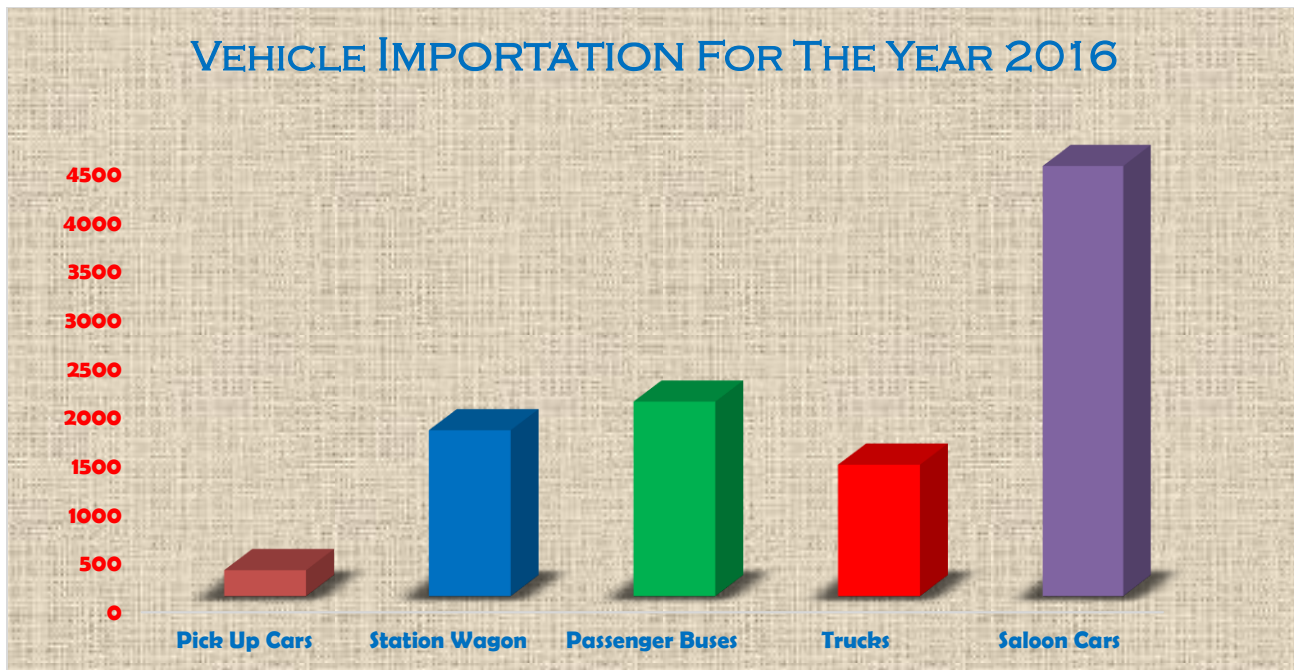

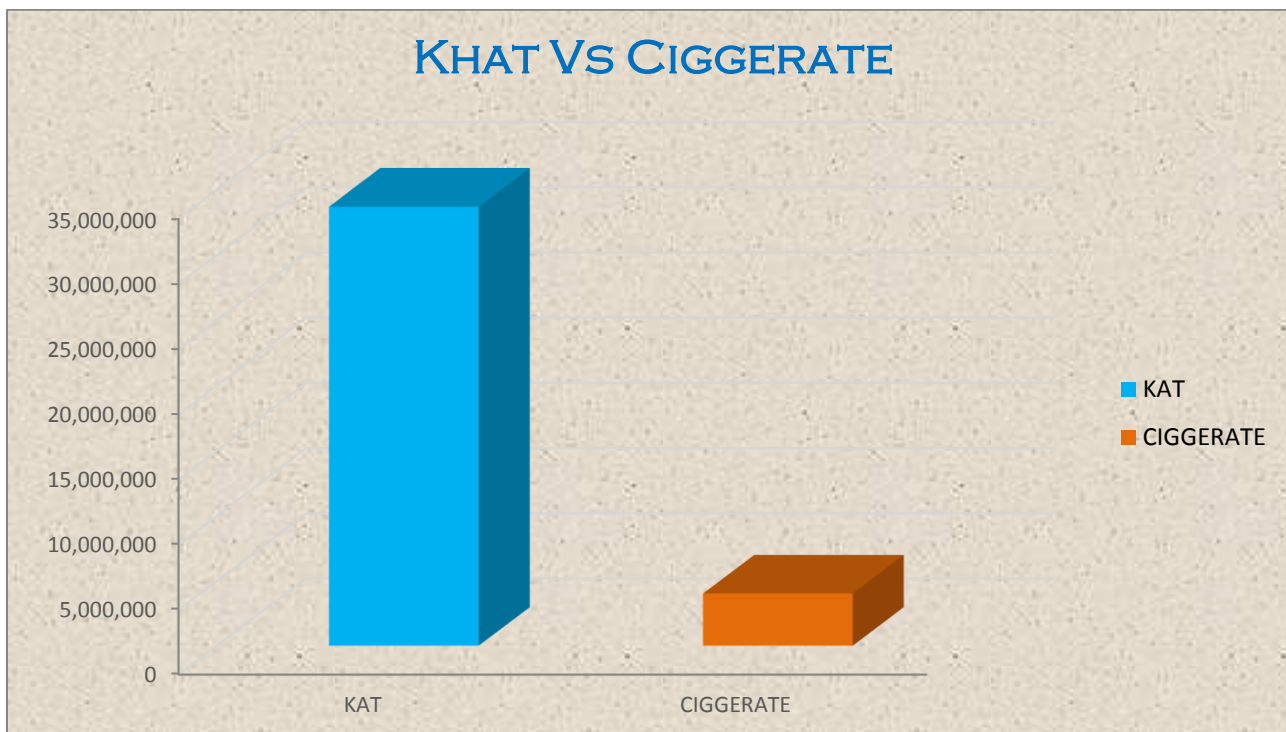
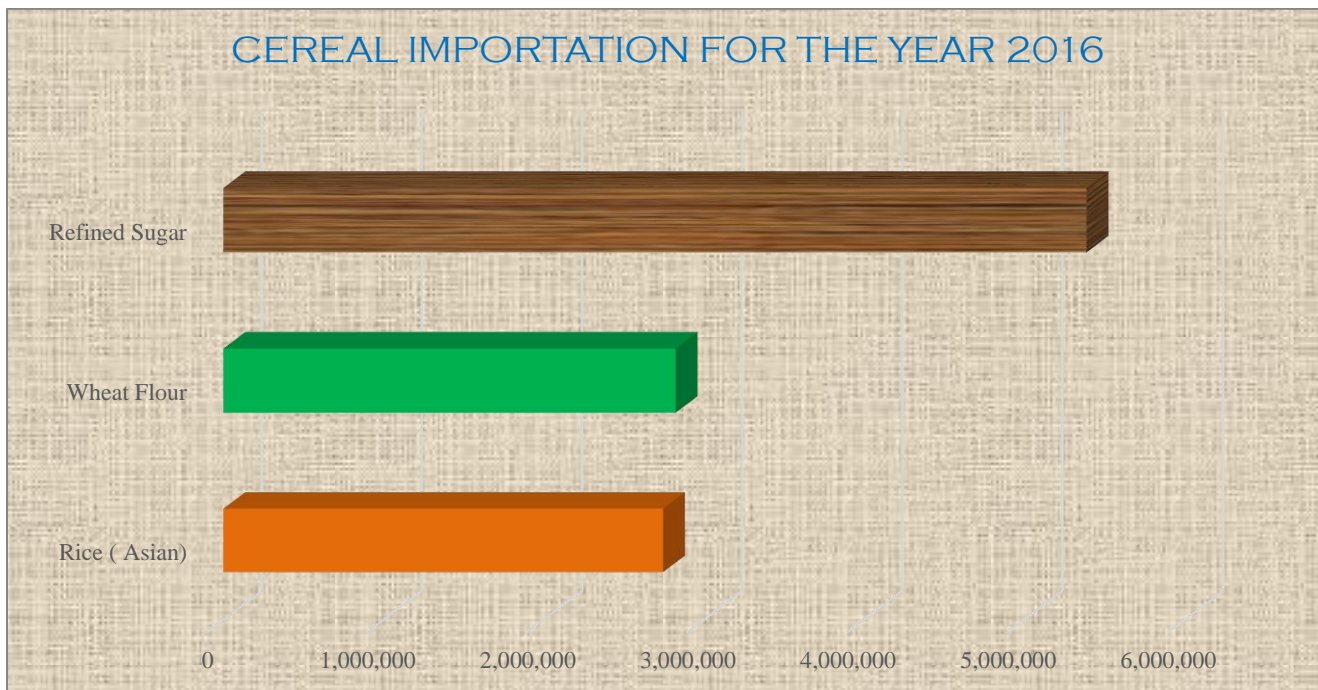



REPUBLIC OF SOMALILAND

MINISTRY OF FINANCE

Customs Department

Annual Statistical Report

3.3. Summary of Imported Goods -2016

Tariff Number	Description	Unit/measure	Quantity	Value	Duties
207	Chicken Meat	KGs	407,182	1,017,955,000	622,177,216
302	Fresh Fish	KGs	1,957,556	19,575,560,000	11,902,914,403
402	Milk Powder	KGs	7,708,010	38,540,055,000	9,045,920,798
404	Fresh Milk	Litters	7,161,405	21,484,215,000	5,117,511,111
405	Butter Ghee	KGs	1,323,056	6,476,117,740	3,929,633,933
408	Eggs	Dozen	422,637	845,274,000	506,753,739
409	Natural Honey	KGs	90,246	112,807,750	51,529,341
701	Fresh Vegetable	KGs	40,423,791	16,169,516,400	5,018,824,511
804	Dates	KGs	10,137,371	20,768,633,900	4,907,757,622
804	Fresh Fruit	KGs	6,478,952	5,079,994,066	1,596,028,888
807	Resins "Sabiib"	KGs	48,130	162,255,000	55,573,832
901	Coffee	KGs	15,783	105,032,700	49,248,347

ANNUAL STATISTICAL REPORT 2016

Tariff Number	Description	Unit/measure	Quantity	Value	Duties
902	Coffee Husk	KGs	1,160	3,400,000	1,508,351
904	Tea Leaves	KGs	2,814,259	11,974,986,850	2,829,308,783
910	Spices	KGs	2,484,816	5,745,108,425	1,969,811,894
1001	Wheat	Bags of 50 KGs	887,252	11,090,650,000	2,608,917,174
1005	Maize	Bags of 50 KGs	368,238	4,602,975,000	934,931,836
1006	Rice	Bags of 50 KGs	2,745,630	133,275,902,876	31,456,478,473
1007	Sorghum	Bags of 50 KGs	110,266	1,378,325,000	309,371,203
1008	Beans	Bags of 50 KGs	247,207	3,090,087,500	724,304,036
1008	Ethiopian Daafi	Bags of 50 KGs	6,950	86,875,000	17,603,453
1008	Wheat Husk	Bags of 50 KGs	645	2,880,000	583,574
1101	Wheat Flour	Bags of 50 KGs	2,824,356	121,058,223,100	28,547,276,498
1108	Starch	Bags of 50 KGs	1,000	62,500,000	12,664,355
1202	Ground Nuts	KGs	43,530	34,824,000	7,099,971
1209	Seeds	KGs	15,663	44,349,600	9,480,580
1214	Kat	KGs	33,706,214	186,824,790,110	182,937,958,735
1301	Arabian Gums	KGs	60,885	87,427,500	15,374,262
1513	Non-Edible Oil	Litters	940,094	3,008,300,800	1,026,809,877
1515	Cooking Oil	Litters	31,441,151	62,882,302,000	14,810,674,426
1515	Sesame Oil	Litters	204,116	408,232,000	87,962,121
1522	Medicated Oil "Abu-Faas"	Litters	11,761	294,025,000	77,008,375
1604	Preserved Fish	KGs	984,571	6,086,512,950	3,720,244,489
1701	Sugar	Bags of 50 KGs	5,389,323	276,472,269,900	65,370,066,809
1704	Sweet Drops	KGs	4,215,219	3,026,920,406	1,647,864,929

Tariff Number	Description	Unit/measure	Quantity	Value	Duties
1704	Chewing Gum	KGs	1,985,233	1,786,709,700	971,939,177
1704	Daaxuuniyad	KGs	5,086	30,516,000	16,613,005
1901	Custard Powder	KGs	213,541	640,623,000	305,716,011
1901	Infant Food	KGs	24,259	181,942,500	42,936,173
1902	Pasta/Macaroni	KGs	42,898,176	83,412,650,400	23,057,002,784
1902	Preserved Beans	KGs	1,948,699	2,923,048,500	1,591,316,739
1904	Corn Flakes	KGs	45,955	114,887,500	62,510,106
1904	Chips	KGs	142,046	355,115,000	193,325,825
1904	Oats	KGs	676,606	1,353,212,700	638,321,379
1905	Pop Corn	KGs	100,709	201,418,000	109,455,457
1905	Biscuits	KGs	6,552,298	8,328,085,245	4,531,499,280
2002	Tomato Paste	KGs	6,642,444	19,528,785,360	6,704,383,710
2008	Preserved Fruits	KGs	9,169,651	13,247,946,826	8,979,451,284
2101	Nes Coffee	KGs	13,698	102,735,000	48,895,213
2102	Yeast	KGs	415,571	1,038,927,900	353,268,058
2104	Soup "Jumbo"	KGs	1,108,265	4,433,060,000	1,472,695,972
2105	Ice Cream Powder	KGs	108,147	216,294,000	74,276,343
2106	Mooniyooos	KGs	55,116	192,906,000	61,448,460
2203	Malt Drinks	Litters	144,470	325,057,500	220,484,774
2206	Soft Drinks	Litters	8,502,913	19,131,554,250	12,970,347,841
2209	Soft Drinks Powder	KGs	2,598,661	4,547,656,750	3,057,414,297
2209	Vinegar	KGs	147,689	620,293,800	213,112,597
2403	Tobacco	KGs	958,780	7,191,550,401	8,729,476,691

Tariff Number	Description	Unit/measure	Quantity	Value	Duties
2402	Cigarette	KGs	4,029,858	30,415,375,620	36,912,877,135
2501	Salt	KG	343,049	123,133,350	100,006,983
2523	Cements	Bags	4,228,629	42,286,290,000	11,548,472,679
2710	Gas Oil	M ³	142,726	75,660,846,827	20,913,013,691
2710	Mogas "Petrol"	M ³	59,820	39,589,694,442	13,279,464,028
2710	Jet A1	M ³	7,244	13,766,144,050	2,420,955,278
2710	Kerosene	M ³	2,832	1,999,000,000	351,527,273
2710	Lubricants/Oil	Litters/KGs	3,788,773	8,135,783,282	2,791,145,002
2711	Butane Gas	Litters	97,501	146,251,500	69,828,922
2715	Bituminous	Tons	67,748	150,825,000	51,818,522
2806	Acid	Litters	27,400	68,500,000	23,534,352
2807	Distilled Water	Litters	160,400	116,641,386	55,449,958
2915	Organic Chemicals	KGs	300	2,100,000	721,491
3004	Medicines	Vials/Tabs/Bottles	72,231,659	6,709,337,782	1,823,036,496
3004	Medical Equipment	Pcs	239,306	2,858,148,808	786,952,145
3204	Dye	Litters	405,302	1,017,320,750	485,727,741
3210	Paint/Distemper	Litters/KGs	4,666,958	11,691,648,320	5,578,194,525
3214	Putty	KGs	130,577	676,484,500	322,262,190
3215	Printer/Photocopy Inks	Pcs	8,424	124,718,440	58,641,875
3301	Cosmetics	Litters/KGs	2,560,287	14,886,479,644	11,936,577,663
3304	Toilet Perfume	Litters	108,508	1,162,744,500	908,875,163
3304	Tooth Paste	KGs	70,174	848,614,370	688,708,430

ANNUAL STATISTICAL REPORT 2016

Tariff Number	Description	Unit/measure	Quantity	Value	Duties
3305	Shampoo	Litters	736,820	2,501,972,183	2,023,809,953
3307	Uunsi	KGs	8,944	23,447,500	7,745,124
3307	Jaawi	KGs	15,375	76,875,000	26,411,728
3401	Toilet Soap	KGs	628,752	1,571,880,000	852,034,788
3401	Laundry Soap	KGs	6,676,853	10,015,279,500	4,107,036,031
3401	Powder Soap	KGs	1,696,534	1,866,187,400	751,008,218
3401	Liquid Detergent	Litters	390,103	1,361,760,500	554,277,579
3405	Boot Polish	KGs	25,272	126,360,000	60,331,569
3405	Wood Polish	KGs	2,000	12,000,000	5,323,594
3406	Candles	KGs	20,770	46,732,500	22,312,798
3506	Glue	KGs	144,799	377,607,805	180,263,992
3604	Matches	Gross	7,513	13,523,994	9,173,240
3702	Film Rolls	Pcs	6,580	7,915,000	6,428,440
3808	Insecticide	Litters	136,104	237,494,675	65,666,118
3814	Thinner	Litters	5,578	86,162,420	40,772,393
3917	Plastic Pipes "P.V.C"	Pcs	27,792	228,702,000	93,644,195
3917	Plastic Hose Pipe	Meters	716,360	964,250,200	395,729,367
3920	Plastic Sheet	Meters	5,385,115	2,692,557,500	1,285,545,407
3921	Plathylene Mats	Pcs	828,963	3,315,852,000	1,353,476,042
3921	Plathlene Shopping Bags	Gross	130,498	305,116,480	141,645,059
3923	Plastic Material	Dozen/Pcs	1,352,663	6,906,474,765	2,821,150,648
3923	Empty Bottles	Pcs	24,811	74,623,150	29,735,345
3926	Plastic Bangles/Ear Rings	Doz/Gross	5,669	117,872,075	48,303,398

ANNUAL STATISTICAL REPORT 2016

Tariff Number	Description	Unit/measure	Quantity	Value	Duties
4009.1	Hose Pipes "Rubber"	Meters	57,702	80,287,650	38,333,966
4011	Rubber Tyres	Pcs	276,041	34,153,631,232	16,286,467,320
4011	Rubber Tubes	Pcs	93,789	935,372,500	446,600,907
4014	Rubber Teats	Gross	3,627	36,331,600	17,342,748
4016	Car Mats	Dozen	2,117	36,017,550	17,169,971
4016	Rubber Band	CTN	35,958	994,453,475	474,496,700
4104	Maas	KGs	1,850	3,885,000	1,723,513
4202	Suit Case & Hand Bags	Dozen/Pcs	97,900	2,653,421,094	1,420,686,642
4407	Timber Wood	M ³	37,798	22,780,232,500	7,824,331,638
4407.2	Wooden Posts	Pcs	58,276	361,947,000	116,252,229
4407.3	Articles of Wood	Pcs	32,835	938,197,500	321,987,845
4407.5	Ceiling Hardboard	Pcs	181,584	2,723,760,000	935,794,561
4412.13	Ply Wood	Pcs	353,674	6,328,000,000	2,173,088,356
4601	Praying Mats	Dozen	3,145	56,194,200	23,032,906
4602	Hand Brooms	Dozen	995	6,741,000	1,636,694
4802	Stationary	Reams/Dozens	449,993	2,335,277,275	951,732,894
4818	Napkin Tissue/Toilet Papers	Dozen/PKT	443,705	479,652,720	196,903,437
4819	Empty Cartons	Pcs	27,588	55,271,790	21,710,561
4820	Exercise Books	Dozens	115,867	1,451,591,275	303,559,739
4901	Text Books	Dozen	237,058	1,667,691,150	349,587,126
4902	Old Newspapers	KGs	313,792	323,212,000	132,682,566
4907	Sim Cards	Pcs	677,650	169,412,500	75,194,151
5204	Sewing Thread	BKT	285,308	119,417,614	40,985,692

ANNUAL STATISTICAL REPORT 2016

Tariff Number	Description	Unit/measure	Quantity	Value	Duties
5513	Unstitched Cloths	Yards	68,127,390	36,051,688,092	12,093,646,969
5607	Nylon Ropes	Rolls	1,169,278	1,828,007,795	619,092,590
5701	Carpets	Meters	176,317	7,247,036,280	3,936,603,826
5705	Door Mats " Dacsado"	Dozen	19,129	394,140,775	214,459,510
5803	Children Bombers	Dozen	3,811,508	2,584,143,610	1,060,395,306
5803	Mosquito Net	Pcs	5,828	37,087,850	10,154,682
5904	linoleum "Shamac"	Meters	3,338,519	6,677,038,000	2,562,209,202
6203	Men's Jackets	Pcs	83,343	833,430,000	318,298,311
6205	Stitched Clothes	Dozen	7,259,797	96,143,910,900	37,091,696,230
6207	Stitched Clothes	Scores	77,888	4,698,199,925	1,785,885,984
6217	Belts	Dozen	17,201	129,503,625	60,125,962
6301	Blankets	Pcs	645,731	8,148,983,318	3,340,264,255
6309	Used Clothes	Bundles	303,382	30,192,040,000	10,131,700,248
6302	Bed Sheets	Scores	274,555	3,124,326,150	1,277,220,443
6303	Ready Made Curtains	Yards	1,744,089	5,640,413,379	2,124,729,028
6305	Empty Gunny Bags	Pcs	8,460	19,094,940	5,140,791
6309	Used Shoes	Bundles	7,324	727,050,000	225,198,057
6403	Rubber Sandals	Dozen	52,780	672,229,070	227,127,991
6403	Plastic Sandals/Shoes	Dozen	1,132,838	27,173,629,764	9,064,003,102
6403	Leather Shoes	Dozen	23,692	1,387,832,010	537,313,942
6501	Arabian Hats	Dozen	25,347	147,330,400	60,106,868
6601	Umbrellas	Dozen	408	19,331,600	13,112,505
6602	Walking Sticks	Dozen	1,445	43,523,850	28,406,745

ANNUAL STATISTICAL REPORT 2016

Tariff Number	Description	Unit/measure	Quantity	Value	Duties
6702	Artificial Flowers	Pcs	34,244	93,857,500	76,003,983
6811	Burjiko	Pcs	18,212	53,962,500	16,714,463
6904	Floor Tiles	SQ Meters	1,802,146	18,021,460,000	6,191,582,327
6905	Gypsum Ceiling "Roof Tiles"	SQ Meter	534,801	6,029,158,350	2,071,420,977
6910	Toilet Basins	Pcs	43,178	1,934,508,838	787,497,618
6911	Broceiling Ware	Sets	114,501	1,101,969,878	597,752,080
7000	Toilet Mirror	Pcs	8,493	85,346,750	40,749,470
7003	Looking Mirror	Dozen	91,094	306,707,975	146,440,119
7003	Glass Sheet	SQ Meter	123,522	844,739,935	403,327,681
7011	Electric Bulbs	Dozen	242,763	877,341,632	300,581,540
7011	Torch Bulbs	CTN	180	900,000	278,768
7013	Glass Ware	Dozen	218,852	5,322,420,420	2,541,080,517
7018	Glass Marbles	Gross	1,750	21,000,000	9,316,289
7117	Jewellery	Gross	35,677	436,713,075	376,934,010
7208	Flat Bars "Bayaati"	Pcs	195,173	224,448,950	77,113,295
7216	U Shaped Channels	Pcs	29,634	451,295,500	155,050,325
7222	Iron Bars	Tons	17,796	23,045,820,000	7,917,787,561
7222	Bending Wire	KGs	499,934	999,868,000	343,521,837
7301	Iron Sheets	Pcs	3,886,352	38,863,520,000	13,352,230,263
7301	Square Tubes	Pcs	432,037	3,266,971,500	1,122,424,210
7301	M.S Sheet	Pcs	97,948	1,354,442,000	465,341,827
7306	Angular Bars	Pcs	31,810	301,952,000	103,663,678
7306	G.Iron Pipes	Pcs	109,972	1,162,040,750	399,239,071

ANNUAL STATISTICAL REPORT 2016

Tariff Number	Description	Unit/measure	Quantity	Value	Duties
7306	Water Pipe Fittings	Dozens	231,167	851,780,944	349,666,329
7306	Furniture Pipes	Pcs	1,425,865	533,003,517	183,122,519
7310	Empty Iron Drums	Pcs	80,628	377,145,928	116,818,004
7310	Iron Tanks	Pcs	4,628	183,252,770	62,020,988
7313	Barbered Fencing Wire	KGs	310,076	702,895,500	241,491,830
7314	Iron Net "X-pin"	Sheet	16,142	161,423,300	55,459,750
7314	Iron Net for Windows(Mosquito)	Meters	5,915	13,025,000	4,474,962
7315	Ordinary Chains	Meters	207,349	62,190,500	21,366,616
7317	Iron Nails	KGs	2,338,977	5,847,442,500	2,008,989,375
7321	Kerosene Stoves	Pcs	15,705	699,051,000	237,275,956
7321	Butane Gas Cooking	Pcs	393	36,820,000	19,906,241
7323	Enamel Ware	Dozen	758,251	5,228,726,858	2,140,337,270
7323	Stainless Steel Ware	KGs	154,240	901,913,680	369,570,338
7323	Iron Charcoal	Pcs	1,081	5,380,000	2,053,977
7610	Aluminum Frames	KGs	268,510	264,757,405	108,686,224
7615	Aluminum Ware	KGs	326,067	1,461,661,500	623,576,899
7617	Foil Paper	Rolls	117,244	11,724,400	4,813,014
8105	Scrap	Tons	483,380	1,378,357,670	440,795,403
8201	Hand Tools	Dozen	1,910,568	9,359,510,030	3,213,305,385
8210	Wheel Barrows	Pcs	450	22,617,000	7,770,459
8212	Razor Blades	Pcs	8,913	17,826,000	5,521,465
8301	Locks	Dozen	57,784	727,643,625	249,224,958

ANNUAL STATISTICAL REPORT 2016

Tariff Number	Description	Unit/measure	Quantity	Value	Duties
8302	Hinges/Hand raps	Dozen	335,839	913,331,340	313,786,454
8303	Safes	Pcs	38,613	51,867,000	21,292,052
8311	Welding Rods	KGs	210,600	208,026,000	71,470,908
8401	Machines	Unit	73,074	10,585,837,827	2,845,632,623
8414	Electric Fans	Pcs	28,192	879,897,900	478,617,494
8414	Jacks & Pulley Tackles	Pcs	604,085	501,385,650	172,251,134
8415	Air Condition	Pcs	1,888	879,650,000	592,561,508
8416	Electric Cookers	Pcs	7,888	982,349,000	534,659,411
8418	Refrigerators/Freezers	Pcs	14,641	1,845,666,500	1,250,705,969
8442	Photocopy Machine	Pcs	175	330,175,000	157,465,361
8471	Computer & Accessories	Pcs	166,199	2,147,675,295	1,002,010,218
8501	Electric Generators	Units	40,066	10,019,823,195	2,771,656,614
8504	Transformers “ Regulators”	Pcs	4,654	325,290,281	155,312,387
8506	Dry Cell Battery	Dozen	4,715,747	5,562,900,297	2,282,004,169
8506	Car Battery	Pcs	237,705	5,302,094,204	2,521,855,590
8509	Electric Appliance	Pcs	151,781	2,842,574,514	1,535,629,234
8513	Torches	Dozen	501,782	5,123,192,098	2,063,368,512
8516	Electric Iron	Pcs	157,858	568,349,375	309,357,058
8517	Telecommunication Parts	Items	533,116	15,188,390,178	7,538,545,173
8518	Loud Speakers	Pcs	270,151	594,024,847	313,803,550
8519	Radio Recorders	Pcs	36,881	69,369,000	60,765,667
8519	Cassettes for Recorders	Dozen/Pcs	12,165	515,468,400	280,622,608
8525	Cameras	Pcs	954	76,221,375	49,233,917

ANNUAL STATISTICAL REPORT 2016

Tariff Number	Description	Unit/measure	Quantity	Value	Duties
8526	T.V Accessories	Pcs	289,347	7,328,493,101	6,405,714,485
8536	Electric Fittings	Dozen	3,259,664	5,730,970,181	1,961,369,499
8541	Solar	Pcs	10,639	569,213,040	186,978,680
8544	Wires and Cables	Meters	8,227,469	5,722,121,175	2,728,461,082
8701	Tractors	Units	547	637,073,500	145,108,679
8703	Pick Up Cars	Units	267	2,449,034,500	993,946,382
8703	Station Wagon	Units	1,696	15,647,683,397	21,066,626,751
8703	Passenger Buses	Units	1,989	11,357,930,100	3,887,948,469
8703	Trucks	Units	1,348	16,810,206,500	5,596,603,152
8703	Saloon Cars	Units	4,304	18,828,106,606	25,373,533,877
8708	Spare Parts	Items	5,340,072	13,336,581,358	6,324,610,488
8712	Bicycles	Units	6,071	2,100,760,000	862,137,936
8714	Motor Cycles	Units	1,218	3,444,480,000	1,413,905,697
8715	Baby Walkers	Pcs	14,853	351,642,500	144,066,721
9001	Sunglass	Dozen	33,132	227,535,000	119,507,983
9006	Photographic Camera	Pcs	21	4,900,000	3,168,044
9022	X-ray	Units	1	6,500,000	1,798,042
9102	Baby Watches	Dozen	6,243	22,106,500	12,767,529
9102	Watches	Dozen	23,291	124,337,500	72,403,141
9105	Clocks	Pcs	5,536	47,477,500	29,025,295
9201	Music Instrument	Pcs	35	1,925,000	853,993
9401	Furniture	Pcs	338,135	14,955,835,826	8,120,459,490
9405	Hurricane Lamps	Dozen	1,754	40,974,218	15,434,476

Tariff Number	Description	Unit/measure	Quantity	Value	Duties
9501	Toys	Dozen	89,397	699,421,528	325,077,274
9504	Games	Sets	1,765	48,693,300	23,070,739
9506	Sport Equipments	Pcs	83,648	555,184,838	263,910,835
9601	Miscellaneous	Dozen	4,693,343	7,128,379,188	3,299,183,913