

1.1. Structure of Customs Department

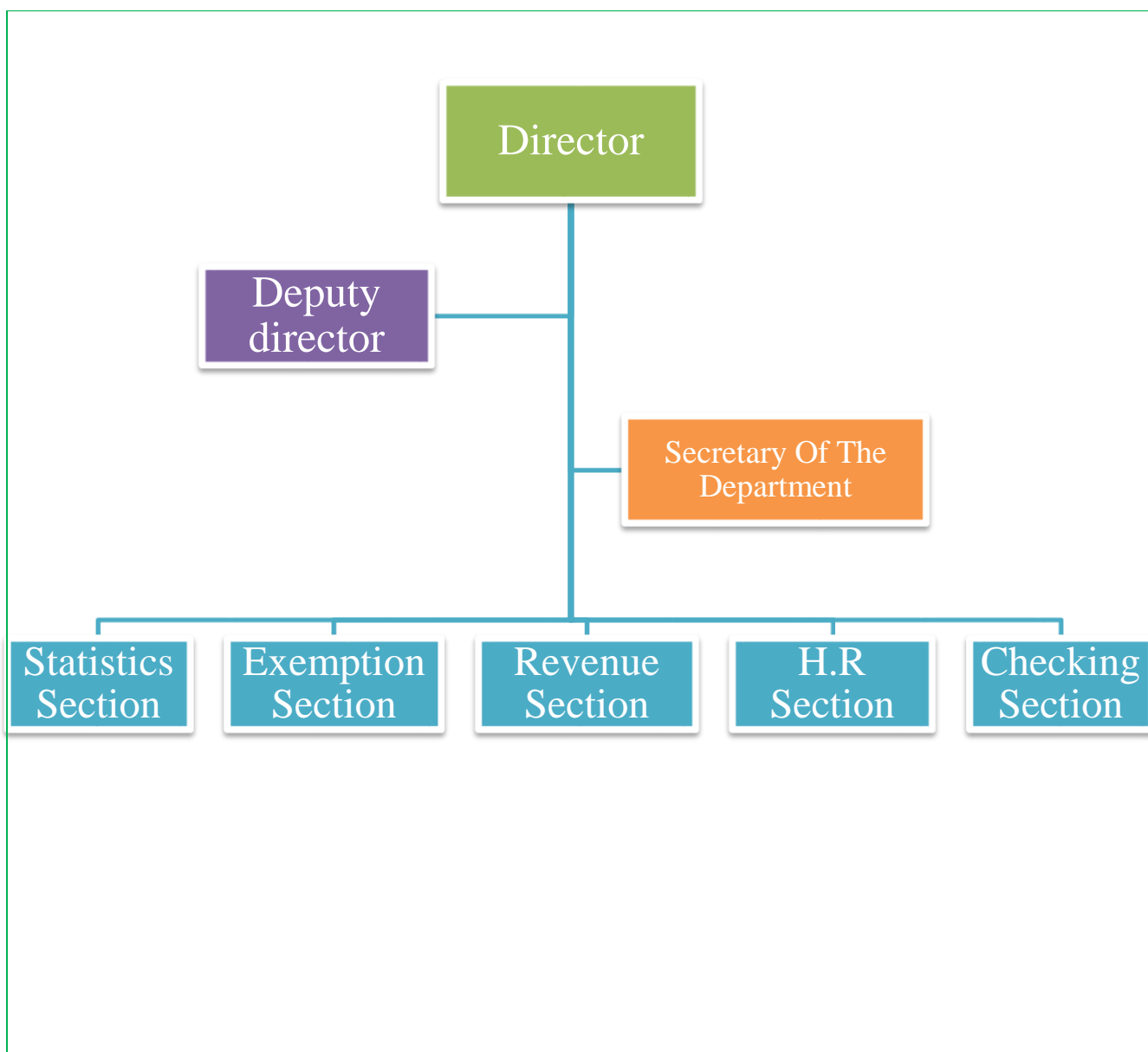

1.2.Mandate and Functions of Customs Department

- ✓ Preparation of customs law, procedure and tariffs.
- ✓ Revenue collection of all imports /exports goods.
- ✓ Preparing statistical data of monthly and yearly basic of imports and exports.
- ✓ Granting exemptions of duties according to law.
- ✓ Maintaining regular supervision and checking against smuggling.
- ✓ Regular updating of customs valuation list.
- ✓ Controlling currency declaration forms.
- ✓ Supervision & controlling of transshipment goods as per law.

1.3.Customs Stations

There are 19 customs stations across the regions of Somaliland. Each custom station has its own strategic purpose and function for collecting the government revenue tax and providing public service as well. Some of them are set up for the purpose of both as checking control and collecting the tax revenue. Their names and how they are scattered through the regions of Somaliland are as follows:

No	Custom Station	Region
1	Hargeisa	Marodi-Jeh
2	Hargeisa Airport	“
3	Abaarso	“
4	Fara-Weyn	“
5	Bali-Gubadle	Hawd
6	Kala-Baydh	Gabiley
7	Wajaale	“
8	Borama	Awdal
9	Dilla	“
10	Asha-Addo	Salal
11	Lug-Haya	“
12	Zeila	“
13	Hariirad	“
14	Berbera	Sahil
15	Burao	Tog-dheer
16	Beer	“
17	Ainabo	Saraar
18	Las-Anod	Sool
19	Eri-Gavo	Sanaag

Berbera, Zeila , Kala-Baydh and Hargeisa customs are the major areas that collect the greatest share of the tax revenue for the government.

2. Exportations

Export of animals to the Arab Gulf States, especially Saudi Arabia, represents the largest share of the Somaliland export earnings.

2.1. Livestock Exportations in Berbera 2011-2017

Year	Goat/sheep	Cattle	Camel
2011	3,072,820	155,149	104,949
2012	3,219,025	189,814	103,594
2013	2,884,148	202,333	75,314
2014	3,121,098	252,671	61,144
2015	3,209,142	158,649	56,954
2016	2,875,770	142,303	56,826
2017	1,770,968	95,474	28,254

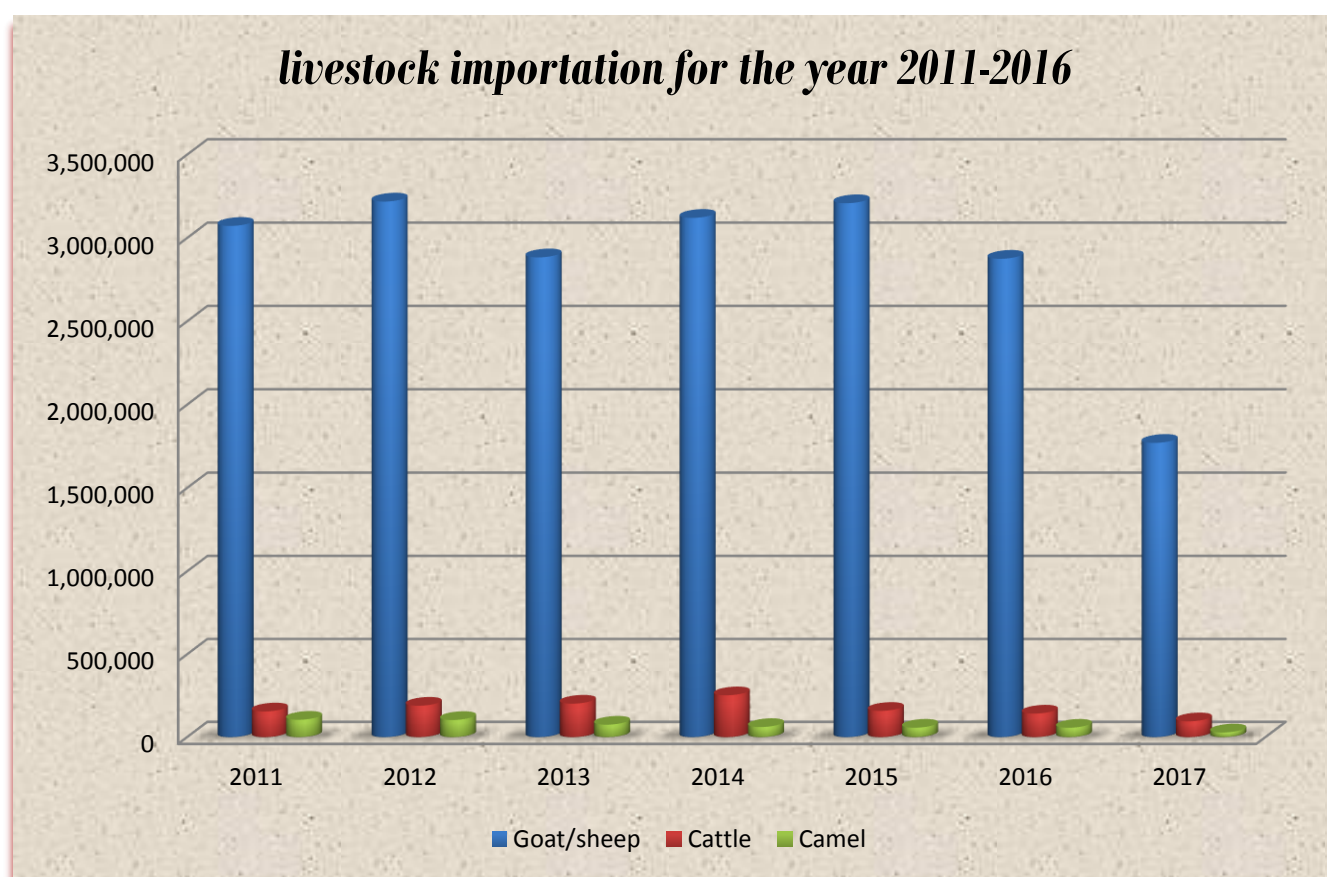

REPUBLIC OF SOMALILAND

MINISTRY OF FINANCE DEVELOPMENT

Customs Department

Livestock Exported To Arabian Countries for the Year 2017

Month	Berbera			CashaCaddo		
	Sheep/Goat	Cattle	Camel	Sheep/Goat	Cattle	Camel
January	27,337	-	-	27,138	-	981
February	31,340	8,131	-	24,730	-	2,160
March	22,641	8,210	-	27,467	-	2,505
April	25,579	7,507	107	25,059	-	1,274
May	41,078	7,584	120	14,193	-	2,790
June	43,509	9,159	80	4,054	-	911
July	42,374	13,949	-	34,689	-	1,583
August	1,248,592	21,530	-	35,857	15	2,356
September	9,026	5,094	-	3,490	-	-
October	30,133	2,476	-	5,398	-	5,133
November	18,291	3,592	-	1,240	-	5,776
December	25,192	8,207	-	2,561	20	2,478
G/Total	1,565,092	95,439	307	205,876	35	27,947

REPUBLIC OF SOMALILAND

MINISTRY OF FINANCE DEVELOPMENT

Customs Department

Livestock Exported For the Years 2002-2017

Year	Sheep/Goats	Cattle	Camel
	Heads	Heads	Heads
2002	379,894	36,678	20,782
2003	534,678	74,992	18,947
2004	842,417	131,213	4,927
2005	1,156,259	147,400	4,927
2006	1,177,232	97,535	23,202
2007	1,354,246	87,476	14,149
2008	1,380,566	84,541	30,468
2009	1,836,970	133,670	48,608
2010	2,520,294	131,251	95,575
2011	3,072,820	155,149	104,949
2012	3,219,025	189,814	103,594
2013	2,884,148	202,333	75,314
2014	3,125,979	252,670	61,144
2015	3,209,142	158,649	494,306
2016	2,875,770	142,303	56,826
2017	1,770,968	95,474	28,254

REPUBLIC OF  SOMALILAND

MINISTRY OF FINANCE DEVELOPMENT

Customs Department

Hargeisa Airport Export Classification for the Year 2017

DESCRIPTION	UNIT MEASUREMENT	QUANTITY
Gold bars	Grams	512,117
Fresh fish	KGs	650
Sea cucumbers	KGs	1,448
Opal	Grams	300
Died Shark Vein	KGs	250



REPUBLIC OF DJIBOUTI

MINISTRY OF FINANCE DEVELOPMENT

Customs Department

Berbera Export Classification for the Year 2017

Item	Unit	Jan	Feb	March	April	May	June	July	Aug	Sept	Oct	Nov	Dec
Skin	Pcs	291,000	70,000	208,300	129,500	8,880	109,000	181,000	149,000	189,000	48,000	164,000	140,000
Hides	Pcs	-	-	-	19,100	-	-	-	-	2,500	6,000	7,200	
Cigarette	Cartons	15,380	2,202	27,796	29,490	23,498	14,595	37,972	49,448	62,424	37,520		40,966
Foos	Kgs	48,000	171,950	236,090	9,120	312,500	4,000	43,526	145,000	54,000	16,500	39,600	173,700
Malmal	Kgs	2,300	30,700	-	-		17,800	2,000	2000	19,955	5,000	9,200	12,000
Daafi	Kgs	111,200	-	48,550	-	24,700		-				25,000	
Copper Scrap	Tons	20.9	88.503	83.672	139.3		41.824	-	75.78	308.07	43.499	54.209	90.2
Scrap Battery	Tons	49.6	619.285	507.39	647.8	644.648	313.92	-	442.181	57.131	295.02	319.075	371.4
Fish Oil	Drums	-	30	-	400	40		-	-	-	-	-	77
Yaloon	Kgs	-	-	1000				-	-	-	-	-	-
Rush	Cartons	-	200	11,969	6,447		24,589	-	-	-	-	-	-
Fresh fish	Kgs	-		-	-	27,200		-	-	-	-	-	15,000
Xabaghadi	Kgs	-	1,500	-	-	-	7,571	-	-	-	-	500	-
Eggs	Doz	-	-	-	-	-	27,000	-	-	-	-		-
Oil foos	Litter	-	-	-	-	-		-	-	-	-	170	-

REPUBLIC OF  SOMALILAND
MINISTRY OF FINANCE

Customs Department

Zeila Export Classification for the Year 2017

DESCRIPTION	UNIT MEASURE	QUANTITY
Fresh Fish	KGs	540,966
Water melon	KGs	75,600
Sorghum	KGs	2,150
Sheep/Goat	PCs	125
Sea cucumber	KGs	28,800
Powder Soap	KGs	90,000
Shrimps	KGs	4,400
Aquarium	KGs	1,900

3. Importations

Somaliland imports cover a wide range of products consisting mainly of food items, petroleum products, building materials, machinery and equipment, consumer goods, pharmaceutical, tobacco and motor vehicles, etc.

Major trading partners on imports are Ethiopia, Kenya, Yemen, Saudi Arabia, U.A.E, India, Thailand, Malaysia, China, South Korea, Japan, Brazil, Italy, France, Germany and UK.

The main commodities imported are sugar, cement, rice, flour, fuel, building material and general cargo items.

Kat trade and consumption play a significant role in the economy, providing employment and one of the pillars of the Ministry of finance revenue system. However, the “kat” is acting as a drain on domestic income.

Taxation of imports/exports could be a primary source of potential revenue but is constrained by lack of regulation and effective promotion of trade.

Reliance on livestock exports is matched by reliance on imported food and consumer goods which means that Somaliland is import-dependent as a result of both preference for imported food and marginal grain production despite rich agriculture land is available.

3.1. Accumulated Rate of Tax

Rate of Percentage with Harbor Tax			Rate of Percentage without Harbor Tax	
5%	20.96765625%		5%	17.58515625%
7%	23.64546875%		7%	20.26296875%
10%	27.6621875%		10%	24.27968750%
15%	34.35671875%		15%	30.97421875%
18%	38.3734375%		18%	34.9909375%
20%	41.05125%		20%	37.66875%
25%	47.74578125%		25%	44.36328125%
30%	54.4403125%		30%	51.0578125%
35%	61.13484375%		35%	57.75234375%
40%	67.829375%		40%	64.446875%
50%	81.2184375%		50%	77.8359375%
55%	87.91296875%		55%	84.53046875%
70%	107.9965625%		65%	97.91953125%
80%	121.385625%		70%	104.6140625%
90%	134.7746875%		80%	118.0031250%
			90%	131.3921875%
Rate of Percentage with Harbor Tax			Rate of Percentage without Harbor Tax	
Petrol	15%	45.32421875	15%	44.2992185
Diesel	10%	38.2196875	10%	37.6046875
Engine Oil	15%	37.94421875	15%	34.5617125



REPUBLIC OF SOMALILAND

MINISTRY OF FINANCE

Customs Department

YEARLY STATISTICAL REPORT

3.2. Main Goods Imported -2017

Tariff NO.	Description	Quantity	Unit/Measure
0402	Milk Powder	8,219,387	KGs
0404	Fresh Milk	7,480,634	LTRs
0701	Fresh Vegetables	46,512,368	KGs
0803	Fresh Fruit	5,593,573	KGs
0804	Dates	9,325,753	KGs
0904	Tea Leaves	2,600,247	KGs
1006	Rice (Asian)	2,690,727	Bags of 50KGs
1101	Wheat Flour	2,877,405	Bags of 50KGs
1214	Kat	31,766,935	KGs
1701	Refined Sugar	3,612,547	Bags of 50KGs
1704	Sweet Drops	4,781,054	KGs
1902	Pasta/macaroni	44,799,737	KGs
1905	Biscuits	6,624,439	KGs
2002	Tomato Paste	7,506,774	KGs
2206	Soft Drink	8,876,452	LTRs
2401	Tobacco	452,539	KGs
2403	Cigarettes	3,489,663	KGs
2523	Cement	5,105,848	Bag of 50KGs
2710	Diesel	140,699	M ³
2710	Petrol	66,202	M ³
2710	Kerosene	2,578	M ³
2710	Jet A1	6,146	M ³
2710	Lubricant/Engine Oil	3,338,191	LTRs
3004	Medicines	11,092,068	Tabs/Bottles
3210	Paint/Distemper	5,702,720	LTRs
3305	Shampoo	17,748	LTRs

ANNUAL STATISTICAL REPORT 2017

Tariff NO.	Description	Quantity	Unit/Measure
3301	Cosmetics	3,511,184	KGs
3401	Detergent	28,104	KGs
3401	Toilet Soap	1,286,660	KGs
3401	Laundry Soap	4,840,789	KGs
4011	Tires	239,966	Pcs
4412	Ceiling hard board	345,441	Pcs
4412.13	Ply Wood	319,020	Pcs
4802	Stationery	617,189	Reams/Dozen
4820	Exercise Books	127,938	Dozen
5513	Unstitched Clothes	70,205,601	Yards
6101	Stitched Clothes	7,852,430	Dozens/Scores
6309	Used Clothes	220,767	Bundles
6402	Rubber sandals	1,143,685	Dozen
6403	Plastic Sandals/ Shoes	23,765	Dozens
7301	Corrugated Iron Sheets “Jiingad”	2,690,183	Pcs
8413	Machines	83,886	Units
8506	Dry Cell Battery	4,408,764	Dozen
8517	Telecom parts	453,074	Items
8703	Pick Up Cars	495	Units
8703	Passenger Buses	1,505	Units
8703	Station Wagon	1,536	Units
8703	Trucks	1,656	Units
8703	Saloon Cars	4,141	Units
8708	Spare Parts	3,962,272	Items

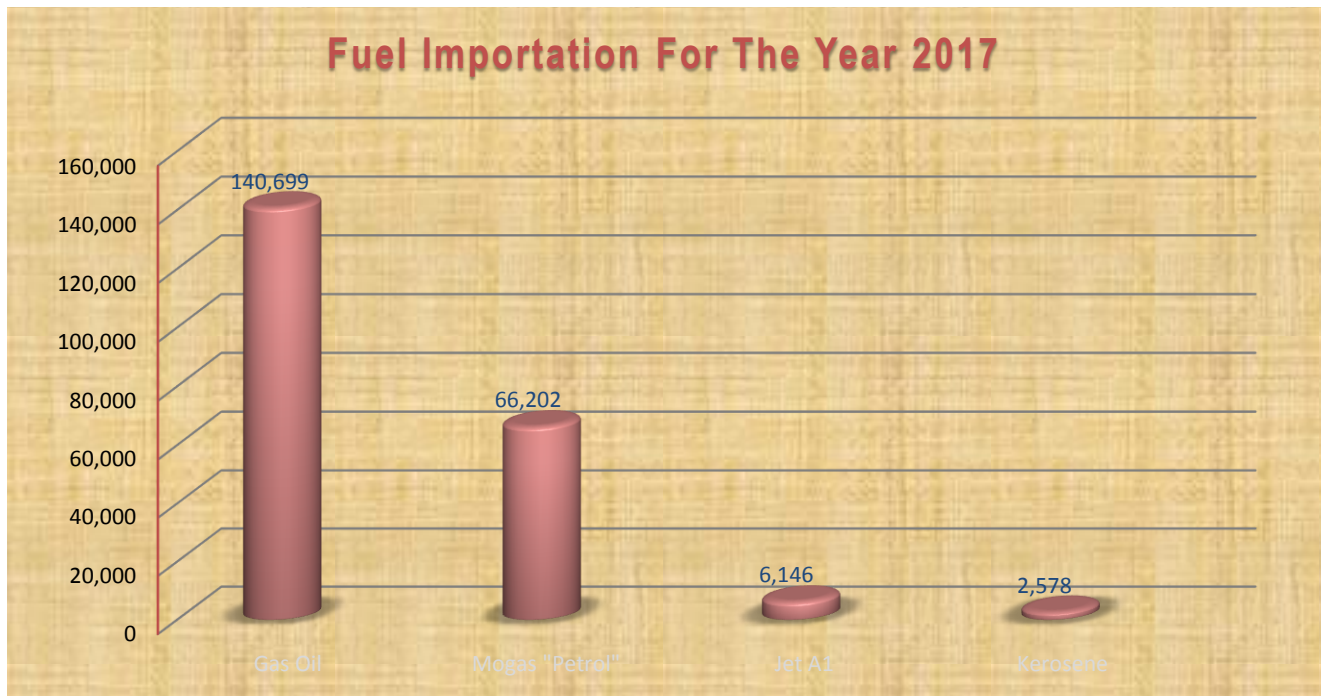
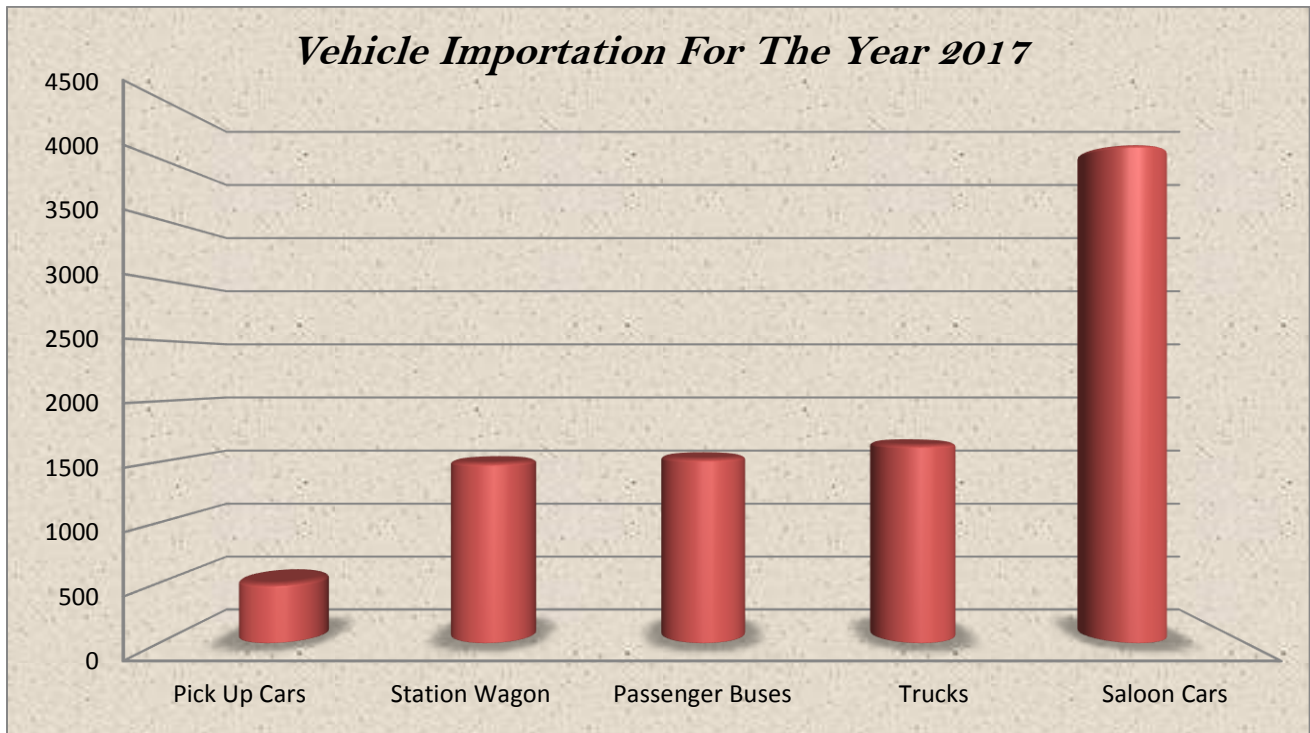

CEARAL IMPORTATION FOR THE YEAR 2017



Kat vs Cigarette

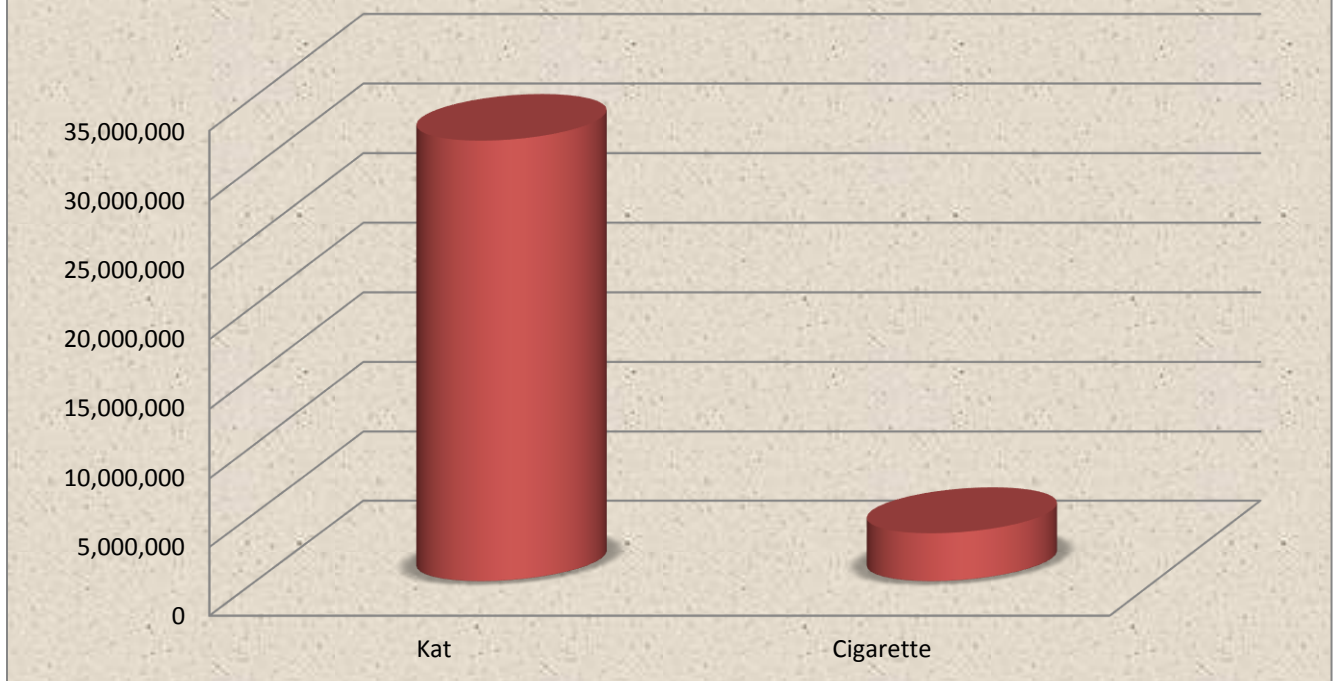



REPUBLIC MALILAND

MINISTRY OF FINANCE DEVELOPMENT

Customs Department

Annual Statistical Report

3.3. Summary of Imported Goods -2017

Tariff Number	Description	Unit/measure	Quantity	Value	Duties
207	Chicken Meat	KGs	679,995	1,699,985,450	1,039,199,394
302	Fresh Fish	KGs	991,585	9,915,850,000	6,044,878,967
402	Milk Powder	KGs	8,219,387	41,096,934,500	9,670,159,520
404	Fresh Milk	Litters	7,480,634	22,442,442,000	5,494,856,793
405	Butter Ghee	KGs	142,424	151,928,461	86,367,320
408	Eggs	Dozen	116,121	1,161,210,000	687,377,822
409	Natural Honey	KGs	103,633	139,985,820	64,010,355
701	Fresh Vegetable	KGs	46,512,368	18,604,947,200	5,797,716,896
804	Dates	KGs	9,325,753	20,007,090,349	4,730,130,463
804	Fresh Fruit	KGs	5,593,573	4,198,767,322	1,328,758,711
807	Resins "Sabiib"	KGs	51,030	178,605,000	61,350,980
901	Coffee	KGs	11,087	90,145,000	39,996,355
902	Coffee Husk	KGs	1,010	2,462,500	1,092,446
904	Tea Leaves	KGs	2,600,247	10,814,479,535	2,555,351,504
910	Spices	KGs	1,348,621	3,852,342,050	1,316,235,788

ANNUAL STATISTICAL REPORT 2017

Tariff Number	Description	Unit/measure	Quantity	Value	Duties
1001	Wheat	Bags of 50 KGs	259,804	3,247,550,000	763,364,179
1005	Maize	Bags of 50 KGs	435,871	5,448,387,500	1,106,654,822
1006	Rice	Bags of 50 KGs	2,718,434	131,365,005,237	30,974,309,173
1007	Sorghum	Bags of 50 KGs	153,563	1,919,537,500	389,560,329
1008	Beans	Bags of 50 KGs	14,934	187,675,000	38,034,867
1008	Ethiopian Daafi	Bags of 50 KGs	7,495	93,687,500	18,983,868
1008	Wheat Husk	Bags of 50 KGs	16,814	50,442,000	10,241,850
1101	Wheat Flour	Bags of 50 KGs	2,877,405	123,112,989,942	29,059,183,656
1108	Starch	Bags of 50 KGs	555	49,955,000	11,676,202
1202	Ground Nuts	KGs	41,620	33,296,000	6,746,759
1209	Seeds	KGs	42,567	223,213,871	47,312,054
1214	Kat	KGs	31,766,935	177,959,475,619	174,257,084,342
1301	Arabian Gums	KGs	75,347	117,121,250	20,595,957
1513	Non-Edible Oil	Litters	1,212,257	3,879,222,624	1,331,331,634
1515	Cooking Oil	Litters	34,159,074	68,318,148,000	16,114,888,906
1515	Sesame Oil	Litters	55,879	111,758,000	23,119,039
1522	Medicated Oil "Abu-Faas"	Litters	5,053	113,702,800	30,774,335
1604	Preserved Fish	KGs	818,910	4,608,088,329	2,813,976,032
1701	Sugar	Bags of 50 KGs	3,612,547	185,323,661,100	43,819,728,704
1704	Sweet Drops	KGs	4,781,054	2,875,643,321	1,565,422,956
1704	Chewing Gum	KGs	1,448,224	1,303,401,285	709,282,133
1704	Daaxuuniyad	KGs	3,409	24,112,880	13,127,127
1901	Custard Powder	KGs	208,881	626,643,000	299,195,595

ANNUAL STATISTICAL REPORT 2017

Tariff Number	Description	Unit/measure	Quantity	Value	Duties
1901	Infant Food	KGs	60,038	450,285,900	106,491,469
1902	Pasta/Macaroni	KGs	44,799,737	85,789,689,004	23,725,599,718
1902	Preserved Beans	KGs	2,928,977	4,393,466,220	2,391,817,515
1904	Corn Flakes	KGs	31,361	78,403,300	42,676,910
1904	Chips	KGs	213,651	534,128,700	288,235,191
1904	Oats	KGs	536,653	1,073,306,000	501,972,517
1905	Pop Corn	KGs	140,275	280,549,400	152,732,461
1905	Biscuits	KGs	6,624,439	8,423,841,628	4,556,597,022
2002	Tomato Paste	KGs	7,506,774	22,069,915,560	7,577,279,321
2008	Preserved Fruits	KGs	9,371,816	15,019,587,700	10,187,505,142
2101	Nes Coffee	KGs	13,844	103,702,000	48,750,489
2102	Yeast	KGs	468,177	1,170,441,500	401,417,078
2104	Soup "Jumbo"	KGs	1,191,448	4,765,792,000	1,604,635,459
2105	Ice Cream Powder	KGs	192,376	384,752,000	131,643,311
2106	Mooniyooos	KGs	89,403	312,911,235	107,505,973
2203	Malt Drinks	Litters	99,725	224,381,250	152,018,310
2206	Soft Drinks	Litters	8,876,452	19,961,004,600	13,520,858,498
2209	Soft Drinks Powder	KGs	2,330,603	4,078,654,250	2,764,026,196
2209	Vinegar	KGs	159,016	667,865,982	229,457,587
2403	Tobacco	KGs	536,131	3,490,330,781	4,236,440,136
2402	Cigarette	KGs	3,489,663	28,058,271,354	34,056,653,113
2501	Salt	KG	299,940	109,791,791	89,171,177
2523	Cements	Bags	5,105,848	51,058,480,000	13,934,376,071

ANNUAL STATISTICAL REPORT 2017

Tariff Number	Description	Unit/measure	Quantity	Value	Duties
2710	Gas Oil	M ³	140,699	80,178,059,555	22,117,217,011
2710	Mogas "Petrol"	M ³	66,202	41,433,101,438	14,169,022,118
2710	Jet A1	M ³	6,146	13,070,153,000	2,298,406,826
2710	Kerosene	M ³	2,578	1,804,600,000	317,341,730
2710	Lubricants/Oil	Litters/KGs	3,338,191	10,191,964,010	3,393,805,514
2711	Butane Gas	Litters	2,589	3,883,500	1,854,207
2715	Bituminous	Tons	338	59,842,353	20,559,870
2806	Acid	Litters	6,282	21,287,500	7,179,232
2807	Distilled Water	Litters	40,390	70,236,524	32,898,767
2915	Organic Chemicals	KGs	216	16,126,200	5,540,433
3004	Medicines	Vials/Tabs/Bottles	11,092,068	9,155,880,939	2,465,717,208
3004	Medical Equipment	Pcs	138,715	2,057,092,455	564,597,879
3204	Dye	Litters	81,998	122,997,000	58,905,737
3210	Paint/Distemper	Litters/KGs	5,702,720	14,256,800,000	6,806,567,661
3214	Putty	KGs	59,387	148,467,500	70,853,144
3215	Printer/Photocopy Inks	Pcs	10,538	136,185,022	62,863,342
3301	Cosmetics	Litters/KGs	3,511,184	18,979,241,945	15,251,078,055
3304	Toilet Perfume	Litters	132,373	1,265,862,058	987,472,574
3304	Tooth Paste	KGs	67,552	895,188,809	723,728,713
3305	Shampoo	Litters	17,748	48,774,719	38,024,932
3307	Uunsi	KGs	26,669	77,006,825	24,463,907
3307	Jaawi	KGs	25,910	46,015,000	15,166,062

ANNUAL STATISTICAL REPORT 2017

Tariff Number	Description	Unit/measure	Quantity	Value	Duties
3401	Toilet Soap	KGs	1,286,660	3,216,650,000	1,746,384,618
3401	Laundry Soap	KGs	4,840,789	7,261,183,500	2,977,193,474
3401	Powder Soap	KGs	2,223,790	2,446,168,450	1,004,180,381
3401	Liquid Detergent	Litters	28,104	113,547,232	43,789,829
3405	Boot Polish	KGs	34,933	174,666,250	83,394,244
3405	Wood Polish	KGs	2,077	11,281,200	5,386,297
3406	Candles	KGs	802	1,804,500	831,281
3506	Glue	KGs	209,718	533,789,934	254,458,422
3604	Matches	Gross	30,996	63,079,990	42,508,721
3702	Film Rolls	Pcs	72,870	87,750,000	71,133,880
3808	Insecticide	Litters	90,996	180,123,679	49,433,141
3814	Thinner	Litters	63,708	99,411,430	47,460,198
3917	Plastic Pipes "P.V.C"	Pcs	89,296	847,432,883	347,231,440
3917	Plastic Hose Pipe	Meters	1,265,970	1,390,249,462	570,363,001
3920	Plastic Sheet	Meters	2,854,034	1,427,017,000	681,096,401
3921	Plathylene Mats	Pcs	707,428	2,663,584,800	1,093,315,387
3921	Plathlene Shopping Bags	Gross	62,420	244,220,175	116,560,707
3923	Plastic Material	Dozen/Pcs	1,794,124	8,886,354,376	3,631,019,460
3923	Empty Bottles	Pcs	66,572	258,087,962	103,070,843
3926	Plastic Bangles/Ear Rings	Doz/Gross	11,255	269,129,760	110,159,792
4009.1	Hose Pipes "Rubber"	Meters	296,828	295,471,250	141,075,056
4011	Rubber Tyres	Pcs	239,966	28,721,872,351	13,644,666,126
4011	Rubber Tubes	Pcs	96,602	788,344,905	375,381,084

ANNUAL STATISTICAL REPORT 2017

Tariff Number	Description	Unit/measure	Quantity	Value	Duties
4014	Rubber Teats	Gross	310	3,100,000	1,463,206
4016	Car Mats	Dozen	3,398	34,734,860	15,877,323
4016	Rubber Band	CTN	79,937	1,432,948,582	683,780,464
4202	Suit Case & Hand Bags	Dozen/Pcs	80,563	2,049,318,177	1,100,111,937
4407	Timber Wood	M ³	36,526	23,854,722,365	8,193,364,339
4407.2	Wooden Posts	Pcs	64,097	386,051,673	119,905,663
4407.3	Articles of Wood	Pcs	44,580	1,304,235,397	446,608,686
4407.5	Ceiling Hardboard	Pcs	345,441	5,181,615,000	1,780,232,892
4412.13	Ply Wood	Pcs	319,020	6,031,649,552	2,071,596,789
4601	Praying Mats	Dozen	7,830	103,503,555	41,272,717
4602	Hand Brooms	Dozen	740	888,000	215,604
4802	Stationary	Reams/Dozens	617,189	3,292,052,605	1,343,348,733
4818	Napkin Tissue/Toilet Papers	Dozen/PKT	655,496	683,753,892	279,365,067
4819	Empty Cartons	Pcs	20,435	40,888,280	15,780,398
4820	Exercise Books	Dozens	127,938	1,568,345,001	325,139,154
4901	Text Books	Dozen	247,382	1,662,603,750	345,362,836
4902	Old Newspapers	KGs	401,726	403,301,000	165,489,069
4907	Sim Cards	Pcs	752,431	188,107,750	83,454,414
4910	Calendar	Dozens	19,030	12,830,000	5,266,876
5204	Sewing Thread	BKT	217,946	105,568,174	35,431,222
5513	Unstitched Cloths	Yards	70,205,601	36,620,545,341	12,073,678,581
5607	Nylon Ropes	Rolls	883,010	1,227,350,428	419,585,260
5701	Carpets	Meters	131,194	5,877,040,351	3,178,124,396

ANNUAL STATISTICAL REPORT 2017

Tariff Number	Description	Unit/measure	Quantity	Value	Duties
5705	Door Mats " Dacsado"	Dozen	28,079	398,736,111	215,836,925
5803	Children Bombers	Dozen	3,530,854	2,049,875,000	841,471,271
5803	Mosquito Net	Pcs	34,952	255,599,894	69,031,222
5904	linoleum "Shamac"	Meters	2,380,667	4,756,864,000	1,820,787,595
5908	Wicks	Dozens	19,000	33,872,000	11,637,309
6203	Men's Jackets	Pcs	26,265	265,900,000	109,015,239
6205	Stitched Clothes	Dozen	7,852,430	91,371,449,100	35,261,773,109
6207	Stitched Clothes	Scores	29,858	1,855,679,152	705,876,607
6217	Belts	Dozen	53,678	403,751,900	181,109,441
6301	Blankets	Pcs	610,838	7,531,072,095	3,080,256,138
6309	Used Clothes	Bundles	220,767	21,949,100,000	7,493,706,587
6302	Bed Sheets	Scores	477,270	4,487,478,061	1,798,993,634
6303	Ready Made Curtains	Yards	679,985	2,467,899,296	929,943,182
6305	Empty Gunny Bags	Pcs	3,103	24,933,793	6,794,353
6309	Used Shoes	Bundles	128	3,920,000	1,214,189
6403	Rubber Sandals	Dozen	23,765	302,134,300	101,847,440
6403	Plastic Sandals/Shoes	Dozen	1,143,685	26,736,594,188	8,694,594,607
6403	Leather Shoes	Dozen	50,184	3,550,591,226	1,357,509,558
6501	Arabian Hats	Dozen	69,988	413,170,386	161,642,387
6601	Umbrellas	Dozen	1,819	70,067,300	46,331,904
6602	Walking Sticks	Dozen	1,884	56,604,900	38,361,264
6702	Artificial Flowers	Pcs	25,187	203,692,300	159,984,196
6811	Burjiko	Pcs	26,557	53,192,500	16,475,961

ANNUAL STATISTICAL REPORT 2017

Tariff Number	Description	Unit/measure	Quantity	Value	Duties
6904	Floor Tiles	SQ Meters	2,040,245	20,402,450,000	7,006,750,282
6905	Gypsum Ceiling "Roof Tiles"	SQ Meter	540,721	6,083,111,250	2,089,885,122
6910	Toilet Basins	Pcs	37,024	1,834,395,887	752,873,318
6911	Broceiling Ware	Sets	98,624	963,979,993	524,773,763
7000	Toilet Mirror	Pcs	9,679	98,140,000	46,841,474
7003	Looking Mirror	Dozen	194,618	482,044,753	229,624,778
7003	Glass Sheet	SQ Meter	136,567	916,391,722	437,538,385
7011	Electric Bulbs	Dozen	122,409	768,480,746	261,176,515
7013	Glass Ware	Dozen	258,255	5,866,692,981	2,800,782,928
7018	Glass Marbles	Gross	2,500	30,000,000	14,323,734
7117	Jewellery	Gross	9,490	94,884,400	80,241,291
7208	Flat Bars "Bayaati"	Pcs	402,409	503,023,750	172,822,456
7216	U Shaped Channels	Pcs	16,645	330,049,500	113,369,824
7222	Iron Bars	Tons	11,355	14,694,667,000	5,039,773,197
7222	Bending Wire	KGs	550,111	1,155,827,300	397,097,932
7301	Iron Sheets	Pcs	2,913,446	29,134,460,000	10,005,078,108
7301	Square Tubes	Pcs	436,835	3,383,712,797	1,162,380,477
7301	M.S Sheet	Pcs	172,326	2,425,451,156	833,305,431
7306	Angular Bars	Pcs	24,500	263,477,349	90,522,172
7306	G.Iron Pipes	Pcs	109,203	1,087,765,370	373,370,400
7306	Water Pipe Fittings	Dozens	132,159	946,297,714	370,252,379
7306	Furniture Pipes	Pcs	668,661	186,281,106	62,226,465
7310	Empty Iron Drums	Pcs	51,753	213,208,000	66,039,512

ANNUAL STATISTICAL REPORT 2017

Tariff Number	Description	Unit/measure	Quantity	Value	Duties
7310	Iron Tanks	Pcs	4,787	353,655,204	119,415,950
7313	Barbered Fencing Wire	KGs	488,746	1,144,008,972	391,655,893
7314	Iron Net "X-pin"	Sheet	24,220	242,200,000	83,211,973
7314	Iron Net for Windows(Mosquito)	Meters	2,300	1,725,000	592,653
7315	Ordinary Chains	Meters	10,084	23,308,500	8,008,036
7317	Iron Nails	KGs	1,979,072	4,948,220,000	1,697,171,157
7321	Kerosene Stoves	Pcs	10,707	535,575,810	183,869,622
7321	Butane Gas Cooking	Pcs	740	106,715,464	57,312,336
7323	Enamel Ware	Dozen	776,367	5,496,095,825	2,254,409,673
7323	Stainless Steel Ware	KGs	196,653	1,180,012,200	484,409,759
7610	Aluminum Frames	KGs	101,751	185,328,951	76,070,177
7615	Aluminum Ware	KGs	349,040	1,016,630,037	414,454,480
7617	Foil Paper	Rolls	84,996	8,499,633	3,489,207
8105	Scrap	Tons	130,047	1,164,727,630	375,438,353
8201	Hand Tools	Dozen	1,943,215	11,180,390,919	3,827,370,988
8210	Wheel Barrows	Pcs	29	1,108,000	343,194
8212	Razor Blades	Pcs	6,700	20,100,000	6,225,818
8301	Locks	Dozen	62,777	1,100,737,382	368,212,829
8302	Hinges/Hand raps	Dozen	107,652	732,234,375	248,414,378
8303	Safes	Pcs	52,066	67,032,298	27,429,990
8311	Welding Rods	KGs	208,180	208,180,000	71,523,817
8401	Machines	Unit	83,886	16,976,144,177	4,670,128,523
8414	Electric Fans	Pcs	32,554	1,923,528,250	1,015,255,398

ANNUAL STATISTICAL REPORT 2017

Tariff Number	Description	Unit/measure	Quantity	Value	Duties
8414	Jacks & Pulley Tackles	Pcs	6,938	142,976,200	49,090,135
8415	Air Condition	Pcs	2,511	933,148,980	630,455,035
8416	Electric Cookers	Pcs	9,094	932,546,848	507,031,386
8418	Refrigerators/Freezers	Pcs	21,687	2,892,487,571	1,961,647,080
8442	Photocopy Machine	Pcs	150	254,516,000	121,245,825
8471	Computer & Accessories	Pcs	137,805	2,713,814,255	1,228,999,500
8501	Electric Generators	Units	36,262	9,654,432,583	2,665,555,611
8504	Transformers “ Regulators”	Pcs	176,548	410,195,090	195,850,174
8506	Dry Cell Battery	Dozen	4,408,764	6,516,398,696	2,651,190,482
8506	Car Battery	Pcs	47,826	2,584,933,965	1,228,252,435
8509	Electric Appliance	Pcs	424,650	7,038,335,697	3,798,929,209
8513	Torches	Dozen	288,867	2,800,496,516	1,143,968,477
8516	Electric Iron	Pcs	20,977	209,859,950	113,763,701
8517	Telecommunication Parts	Items	453,074	13,141,985,405	5,830,633,216
8518	Loud Speakers	Pcs	14,265	415,192,929	216,712,136
8519	Radio Recorders	Pcs	58,550	164,012,794	142,473,842
8519	Cassettes for Recorders	Dozen/Pcs	6	182,000	92,925
8525	Cameras	Pcs	362	79,894,950	51,760,396
8526	T.V Accessories	Pcs	185,176	5,676,737,725	4,975,987,958
8536	Electric Fittings	Dozen	1,552,889	5,808,498,383	1,954,385,414
8541	Solar	Pcs	14,395	896,206,406	304,282,435
8544	Wires and Cables	Meters	9,393,481	5,699,894,847	2,709,819,787
8701	Tractors	Units	158	970,581,500	205,843,658

ANNUAL STATISTICAL REPORT 2017

Tariff Number	Description	Unit/measure	Quantity	Value	Duties
8703	Pick Up Cars	Units	495	3,585,790,231	1,463,870,897
8703	Station Wagon	Units	1,505	15,100,092,596	20,341,824,985
8703	Passenger Buses	Units	1,536	9,591,045,000	3,285,624,800
8703	Trucks	Units	1,656	18,798,679,382	6,252,893,847
8703	Saloon Cars	Units	4,141	20,681,671,027	27,863,405,155
8708	Spare Parts	Items	3,962,272	12,575,448,644	5,937,359,690
8712	Bicycles	Units	7,774	1,216,179,064	498,310,622
8714	Motor Cycles	Units	1,774	4,906,223,357	2,012,554,884
8715	Baby Walkers	Pcs	18,286	453,902,500	185,259,129
9001	Sunglass	Dozen	29,699	171,562,004	90,695,885
9006	Photographic Camera	Pcs	30	5,500,000	3,657,892
9022	X-ray	Units	1	9,300,000	2,258,011
9102	Baby Watches	Dozen	3,721	9,066,250	5,505,346
9102	Watches	Dozen	512	20,426,000	12,449,993
9105	Clocks	Pcs	4,493	90,311,615	55,096,185
9201	Music Instrument	Pcs	15	3,330,000	1,477,297
9401	Furniture	Pcs	469,508	16,803,651,863	9,139,300,957
9402	Hospital Beds	Pcs	190	3,295,000	911,469
9501	Toys	Dozen	71,275	1,075,352,975	497,470,819
9504	Games	Sets	3,366	83,542,500	37,808,544
9506	Sport Equipments	Pcs	101,260	791,516,137	375,037,682
9601	Miscellaneous	Dozen	6,236,663	13,083,870,843	6,090,253,637